Republic of the Philippines
Department of Education
NEGROS ISLAND REGION

REGIONAL MEMORANDUM
No. 1355, s. 2026

NOV 23 2026

LAPTOPS FOR TEACHERS (L4T) DELIVERY PRIORITIZATION, RECIPIENT LIST REVIEW WITH DIVISION INFORMATION TECHNOLOGY OFFICER (DITO) APPROVAL, AND EXTENSION OF SUBMISSION DEADLINE

To: Schools Division Superintendents
All Others Concerned

1) Attached is Memorandum OUICT-MEM-111826-O1-1 from Atty. Marcelino G. Veloso III, Undersecretary for Information and Communications Technology, dated November 18, 2026, titled Laptops for Teachers (L4T) Delivery Prioritization, Recipient List Review with Division Information Technology Officer (DITO) Approval, and Extension of Submission Deadline.

2) This Memorandum supplements the Guidelines on the Selection of L4T Recipients under DCP FY 2025C and FY 2026 (OUICT-MEM-110626-01-1). It requires all teachers to confirm their roster entries in the Teacher Assignment for Laptop Allocation (TALA) system at tala.deped.gov.ph using their individual DepEd accounts with multifactor authentication enabled. Schools with higher confirmation rates shall receive priority in delivery approval and scheduling. School Heads shall verify and correct roster details before teachers confirm.

3) Each school may also request a one (1)-time revision of its submitted recipient list to correct errors such as the misapplication of the order of priority or the inclusion of ineligible teachers. All revisions are subject to DITO permission and final approval in TALA. The detailed procedures are provided in Annexes A and B of the said Memorandum.

4) The submission deadline is extended from November 15, 2026 to **November 23, 2026**, covering revised lists, resubmissions, and final DITO approval. Schools that have already received laptops shall likewise ensure that recipients complete Account Confirmation by this date. DITOs are directed to act promptly on all requests.

5) For more details and queries, contact Mr. Nathaniel E. Lajot Jr., Regional IT Officer, Office of the Regional Director-ICT Unit at mobile number 09275366081.

Address: Batinguel, Dumaguete City, 6200
Telephone Nos: (035) 527-5297
Email Address: nir@deped.gov.ph
Website: https://depednir.net

6) Immediate dissemination of and compliance with this Memorandum are desired.

RAMIR B. UYTICO EdD, CESO III
Regional Director

Reference: As stated
Incl: Memorandum dated 18 November 2026
To be indicated in the Perpetual Index
under the following subjects:

ICT DCP LAPTOPS TEACHERS TALA

NLJ/ORD-ICT-RM/Laptops for Teachers (L4T) Delivery Prioritization, Recipient List Review with DITO Approval, and Extension of Submission Deadline
_____/November 19, 2026

Address: Batinguel, Dumaguete City, 6200
Telephone Nos: (035) 527-5297
Email Address: nir@deped.gov.ph
Website: https://depednir.net

MEMORANDUM
OUICT-MEM-111826-01-1

TO : **REGIONAL DIRECTORS**
REGIONAL INFORMATION TECHNOLOGY OFFICERS
SCHOOLS DIVISION SUPERINTENDENTS
DIVISION INFORMATION TECHNOLOGY OFFICERS
PUBLIC ELEMENTARY AND SECONDARY SCHOOL HEADS
ALL OTHERS CONCERNED

FROM : **ATTY. MARCELINO G. VELOSO III**
Undersecretary for Information & Communications Technology

SUBJECT : **LAPTOPS FOR TEACHERS (L4T) DELIVERY PRIORITIZATION, RECIPIENT LIST REVIEW WITH DIVISION INFORMATION TECHNOLOGY OFFICER (DITO) APPROVAL, AND EXTENSION OF SUBMISSION DEADLINE**

DATE : **November 18, 2026**

1. Purpose and Coverage

   1.1. This supplements *Memorandum OUICT-MEM-110626-01-1* titled, *Guidelines on the Selection of Laptops for Teachers (L4T) Recipients under DCP FY 2025C and FY 2026* ("Selection Guidelines"), issued on November 6, 2026.

   1.2. As provided in the Selection Guidelines, the *Teacher Assignment for Laptop Allocation* (TALA) system, which is accessible at tala.deped.gov.ph, serves as the platform for School Heads to prepare, record, certify, and finalize the recipient lists for the Laptops for Teachers (L4T) initiative under the DepEd Computerization Program (DCP).

   1.3. This Memorandum elaborates on the account and recipient list preparations that will be used as the basis to determine school readiness for the scheduling and delivery of laptops.

2. Account Confirmation in TALA.

   2.1. All teachers who have been issued a Department of Education (DepEd) email account shall maintain the same with multifactor authentication enabled.

2.2. *Account Confirmation,* as illustrated in Annex A, enables teachers to confirm their roster entries using their individual DepEd accounts.

2.2.1. Each school's confirmation rate shall be the percentage of teachers with completed and confirmed submissions divided by the number of teachers on the school's verified roster.

2.2.2. Schools with higher confirmation rates shall receive priority in delivery approval and earlier delivery schedules, subject to logistical readiness.

2.2.3. Teachers must complete *Account Confirmation* using their DepEd email accounts, as recorded in the TALA system.

2.3. The School Head must verify and correct inaccurate roster details before teachers confirm their accounts. The School Head must:

2.3.1. Visit tala.deped.gov.ph;

2.3.2. Verify each teacher's correct account;

2.3.3. Open the teacher's record on the "**Teachers**" page;

2.3.4. Select "**Edit**";

2.3.5. Update "**Official work email or username**";

2.3.6. Click "**Save**"; and

2.3.7. Inform all teachers to sign in and confirm their records.

2.4. Teachers must:

2.4.1. Visit tala.deped.gov.ph;

2.4.2. Select "**Confirm my DepEd account**";

2.4.3. Sign in using their own individual DepEd account recorded on the school roster;

2.4.4. After checking their name, school, and account, select "**This is my record**";

2.4.5. Missing or incorrect records must be referred to the School Head before confirmation; and

2.4.6. After an account change, the teacher must confirm again.

2.5. *Transitory Provision.* For schools that have already received the laptops:

2.5.1. *Not yet issued to teachers*: School Heads must ensure that selected recipients complete Account Confirmation in TALA before individual issuance and prior to November 23, 2026.

2.5.2. *Already issued to teachers*: Recipients must complete Account Confirmation and meet the account security requirements by November 23, 2026. School Heads must notify them, arrange

Division Information Technology Officer (DITO) assistance where needed, and monitor compliance in TALA.

3. **Recipient List Review**

3.1. The *Recipient List Review* feature allows each school to request a one (1)-time revision of its submitted recipient list to ensure its compliance with the Selection Guidelines, subject to DITO permission and final approval.

3.1.1. All revisions must follow the eligibility requirements, order of priority, selection procedures, and allocation limits prescribed in the Selection Guidelines.

3.1.2. Correctable errors include misapplication of the order of priority and the inclusion of teachers who have retired or are otherwise ineligible.

3.2. The following process, illustrated in Annex B, applies:

3.2.1. **Request.** The School Head requests permission in TALA and explains the error.

3.2.2. **Permission.** The DITO grants or denies the request and records the reason. DITOs may authorize revisions only for schools within their division.

3.2.3. **Revision and certification.** The School Head reviews records with the School Property Custodian, corrects the error/s (e.g., recipients and ranked alternates), and submits a fresh certification. The same eligibility, priority, selection, and allocation rules stated in the Selection Guidelines apply.

3.2.4. **Submission.** A successful submission of the revised recipient list locks the list against further edits, pending DITO review. Permission alone, drafts, and failed attempts do not count.

3.2.5. **DITO review.**

3.2.5.1. The DITO approves the submission or returns it with correction instructions. Returning it allows the school to correct, freshly certify, and resubmit the list within the same revision request.

3.2.5.2. Each successful resubmission locks the list again for DITO review.

3.2.5.3. If the DITO denies the request, the original submission remains.

3.2.6. **Final approval.** DITO approval makes the revised list effective, closes the request, and keeps the list locked.

3.3. Before any change is finalized, affected teachers must be informed by the School Head of the proposed change and its reason, and given an

opportunity to clarify their records. Any revision must follow the Selection Guidelines.

3.4. The DITO is accountable for allowing the revision and approving the revised submission. The School Heads who fail to comply, or who certify inaccurate lists or lists that are not compliant with the Selection Guidelines shall be subject to appropriate administrative actions.

3.5. TALA preserves the original submission, submitted revisions, certifications, reasons for decisions, and approval history.

3.6. Replacements for teachers who decline or become ineligible must be chosen in accordance with Section 5.5 of the Selection Guidelines and the recorded ranked alternates.

3.7. The Information and Communications Technology Service (ICTS), through its Technology Infrastructure Division (TID), shall verify compliance and approve deliveries in the designated scheduling platform. The Supplier shall commence delivery only upon this approval.

4. **Deadline and Implementation**

4.1. The deadline under Section 5.3.1 of the Selection Guidelines is extended from November 15, 2026 to November 23, 2026. This covers submissions of revised lists, resubmission of lists returned by DITOs, and issuance of final DITO approval.

4.2. Revised lists require final DITO approval before laptop issuance. Thus, DITOs are directed to act promptly to allow schools to comply with any required revisions or comments.

4.3. Schools that have already submitted must check account compliance and address selection errors through the applicable procedures above.

4.4. Schools that have already received their laptop allocations must also comply by November 23, 2026.

4.5. All other provisions of the Selection Guidelines continue to apply. For questions, contact icts.tid@deped.gov.ph.

4.6. For strict compliance.

Annex A: TALA Account Confirmation

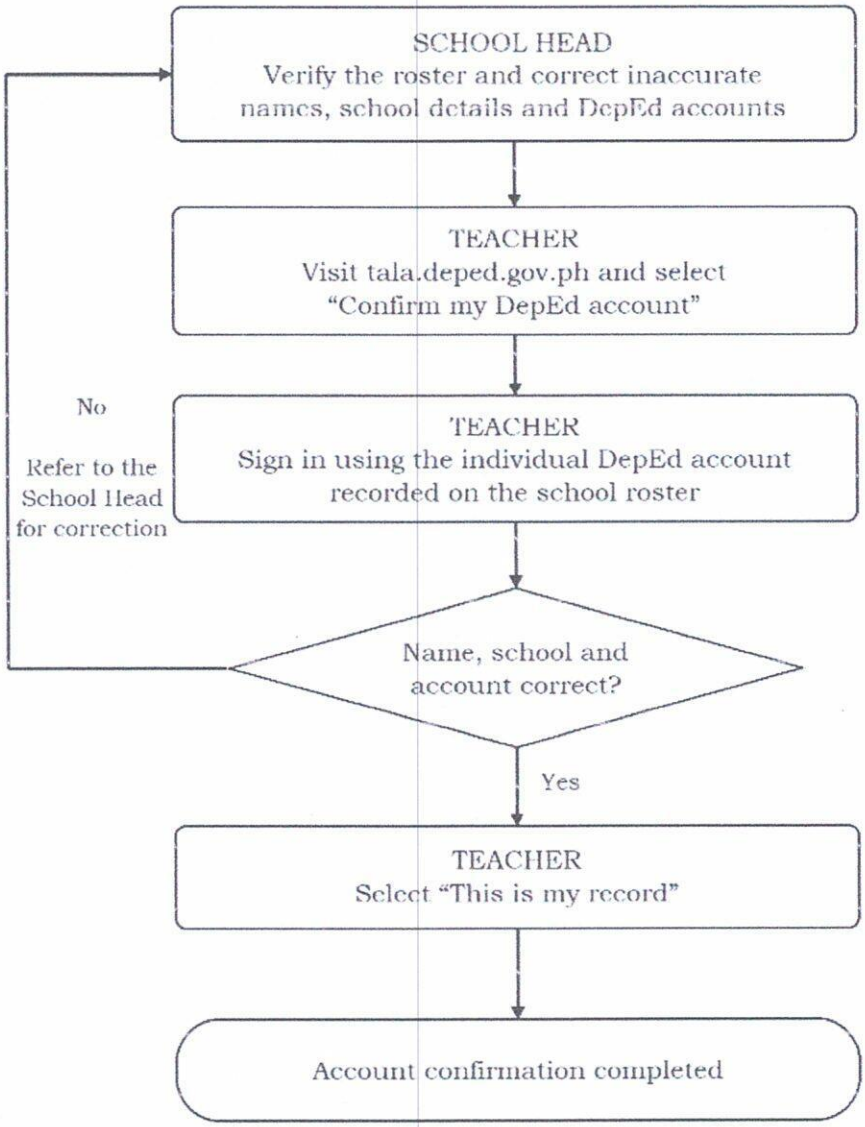

Annex B: TALA Recipient list review

